



DE VALK
YACHT BROKERS



MIKELSON 50 PILOTHOUSE



DE VALK
YACHT BROKERS

MIKELSON 50 PILOTHOUSE

KOMMENTARE DES MAKLERS

Heads up! This unique (1 of 18) and exceptional sailboat is a project with high potential and rich history. Custom built in 1986, she has already complete three circumnavigations with her previous owner. This large yacht, both sturdy and powerful, is distinguished by its ability to be sailed solo with great comfort, ease, and safety across all the seas and oceans of the world. Laying on dry at the moment, waiting for a new owner who appreciate her value and provide her with the care she deserves.

Chuny Bermúdez de Castro

TECHNISCHE DATEN

Maße	15.50 x 4.30 x 1.90 (m)	Werft	Mikelson Yachts
Baujahr	1986	Kabinen	4
Material	GFK	Kojen	6
Motor(en)	1 x YANMAR 4JH4 - HTE diesel	PS/kW	110.00 (PS), 80.96 (kW)
Verkaufspreis	verkauft (MwSt.)	Liegeplatz	beim Verkaufsburo

KONTAKT

Verkaufsbüro	De Valk A Coruña	Telefon	+34 881 800 469
Adresse	MARINA CORUÑA VARADERO - Dársena Deportiva Faro de Oza s/n 15006 A Coruña Spain	E-Mail	acoruna@devalk.nl

HAFTUNGSAUSSCHLUSS

Diese Angaben erfolgen nach bestem Wissen, können jedoch nicht garantiert werden.



MIKELSON 50 PILOTHOUSE

ALLGEMEIN

Modell	MIKELSON 50 PILOTHOUSE
Typ	Segelyacht
Rumpflänge (m)	15,50
Wasserlinienlänge (m)	12,20
Breite (m)	4,30
Tiefgang (m)	1,90
Stehhöhe (m)	2,00
Baujahr	1986
Werft	Mikelson Yachts
Land	Vereinigte Staaten
Entwerfer	William Gardner
Gewicht (t)	23,58
Ballast (Ton)	5,443
Rumpfmateriail	GFK
Rumpffarbe	Weiß
Art Kiel	Langkieler
Treibstofftank (Liter)	200l
Treibstofftank 2 (Liter)	200l
Trinkwassertank (Liter)	400
Not-Pinne	ja

UNTERKUNFT

Kabinen	4
Kojen	6
Navigation Zenter	ja
Herd	Princess
Kuhlschrank	ja
Gefrier Truhe	ja



MASCHINEN

Motoranzahl	1
Marke	YANMAR
Typ	4JH4 - HTE
PS	110
kW	80.96
Kraftstoffart	Diesel
Installiert im Jahr	2016
Motorstunden	1200
Antrieb	Schraubenwelle
Propeller Typ	fest
Hand Bilgenpumpe	1
Elektrische Bilgenpumpe	3
Batterien	2.1 Kw Marine House Battery
Elektrischen Motorbatterie	ja
Umwandler	ja
Landstrom	ja

AUSRÜSTUNG

Radar Reflektor	ja
-----------------	----

RIGG

Rig	Sloop 6 Years old
-----	-------------------



MIKELSON 50 PILOTHOUSE



MIKELSON 50 PILOTHOUSE

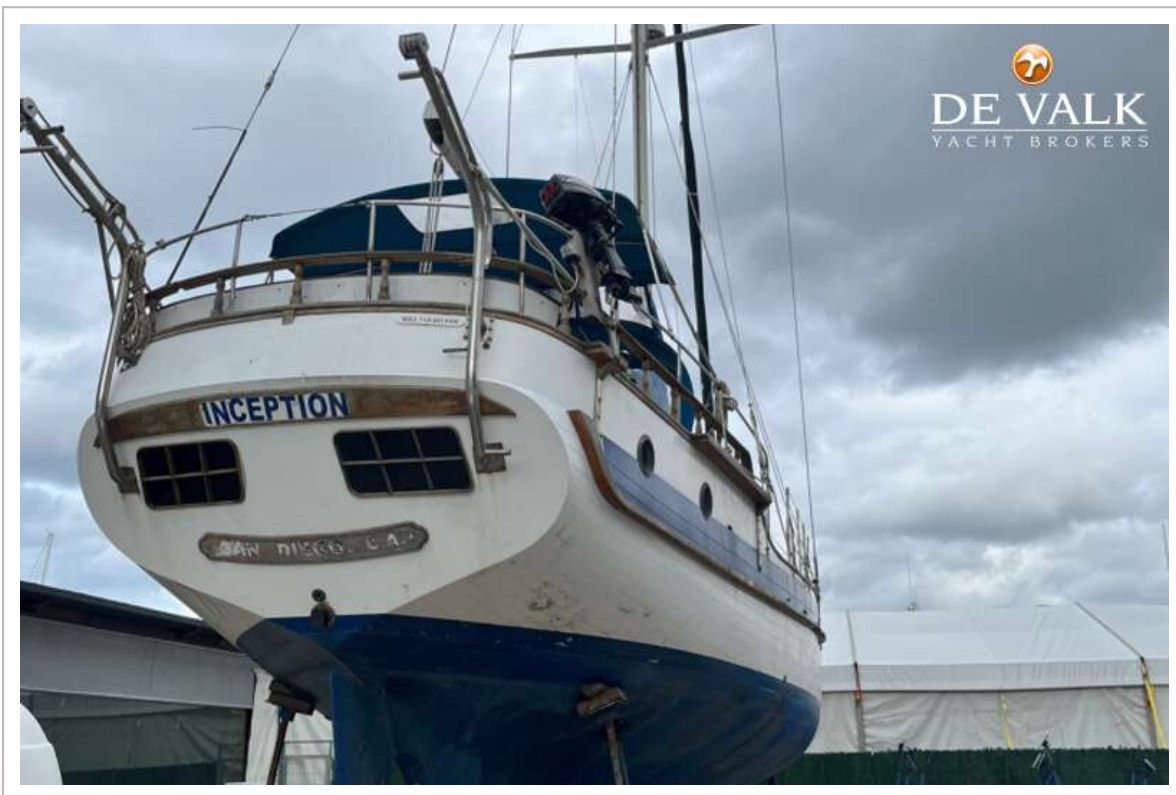

MIKELSON 50 PILOTHOUSE



MIKELSON 50 PILOTHOUSE

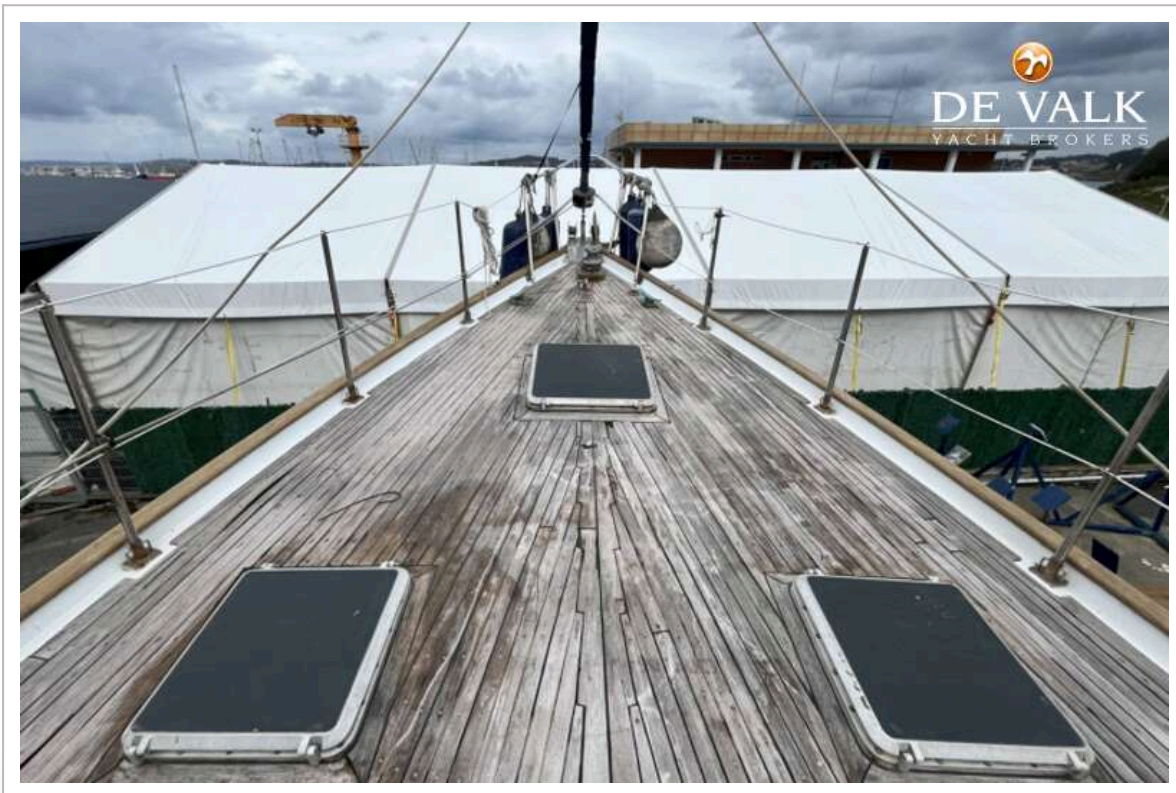
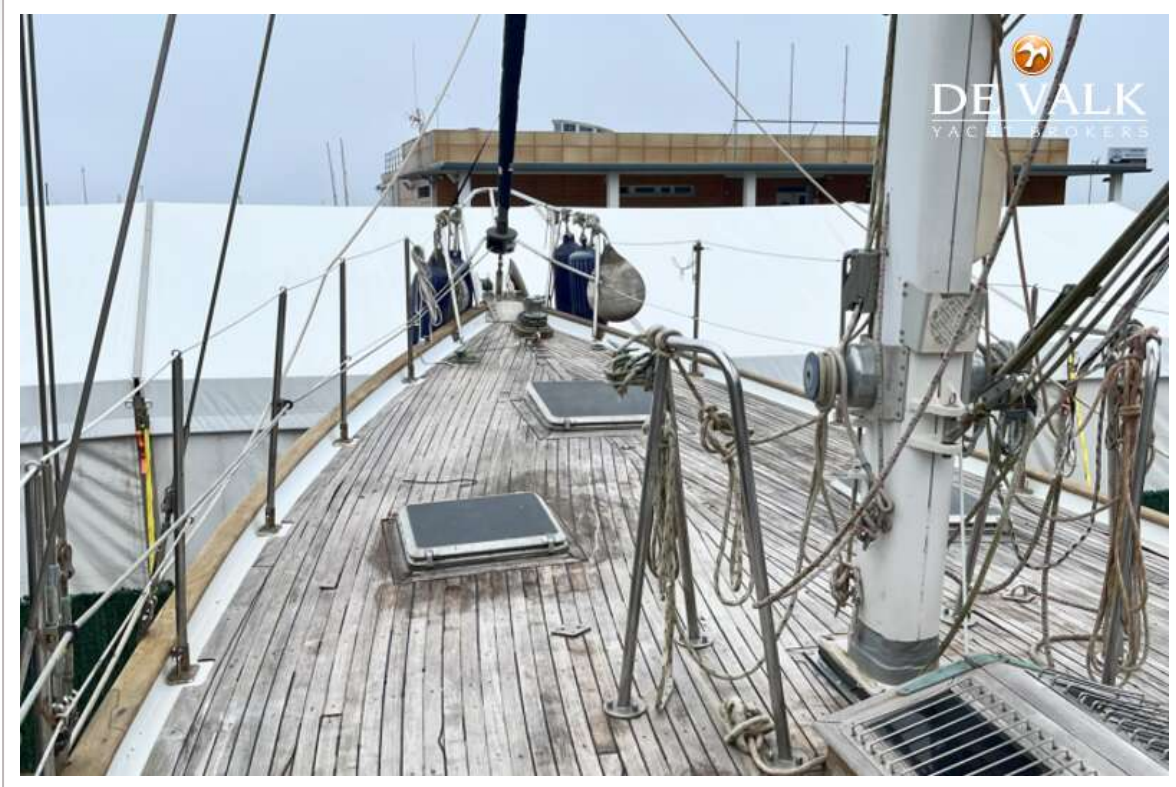

MIKELSON 50 PILOTHOUSE

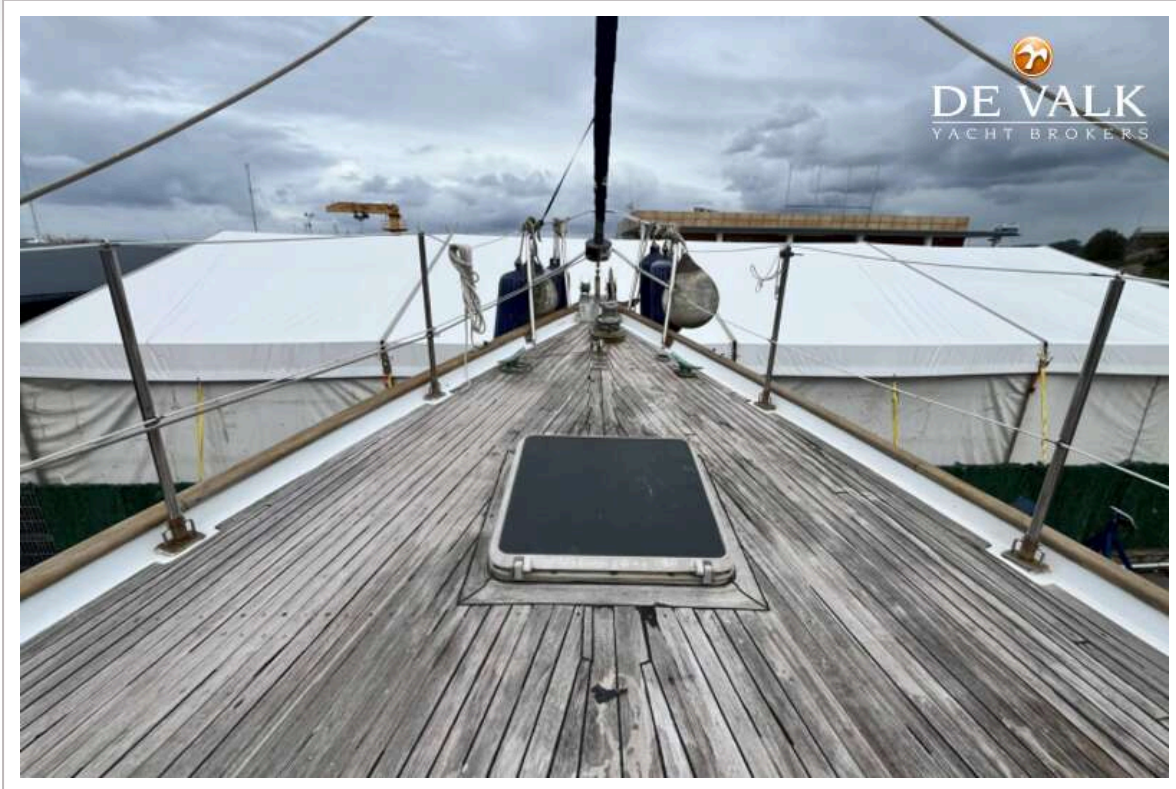

MIKELSON 50 PILOTHOUSE



MIKELSON 50 PILOTHOUSE



MIKELSON 50 PILOTHOUSE



MIKELSON 50 PILOTHOUSE



MIKELSON 50 PILOTHOUSE

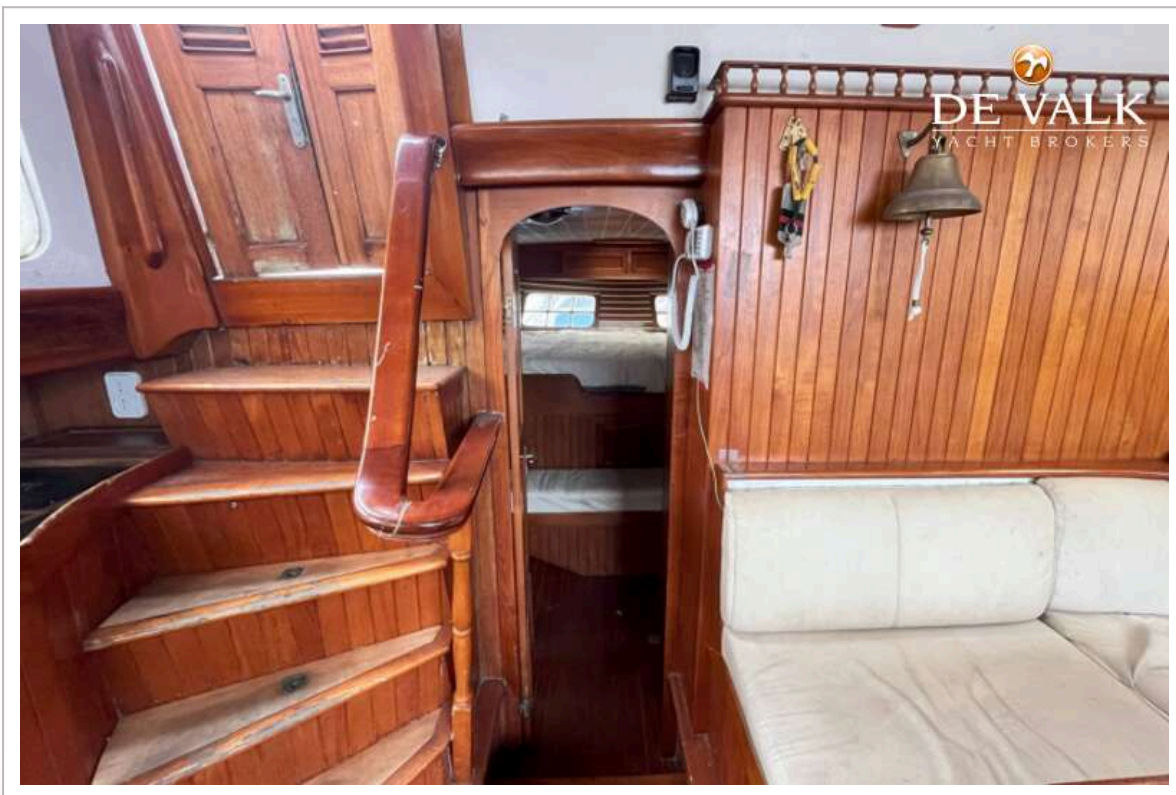

MIKELSON 50 PILOTHOUSE

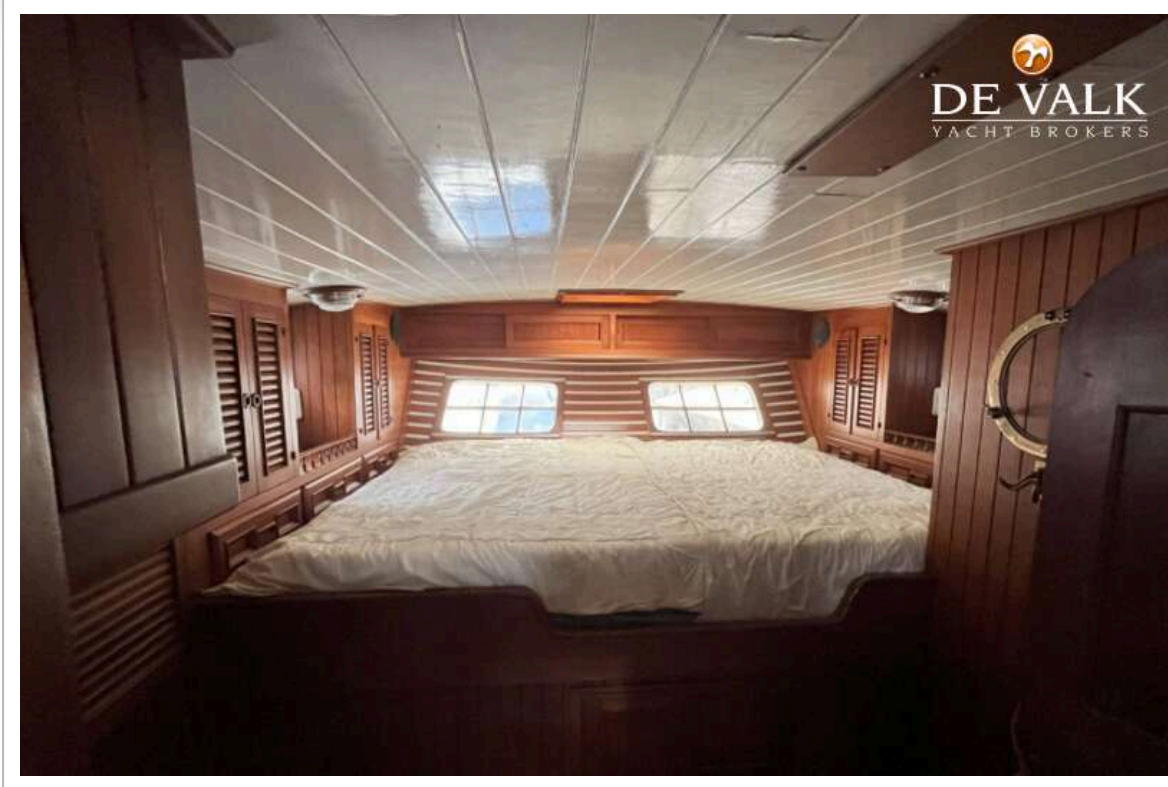

MIKELSON 50 PILOTHOUSE

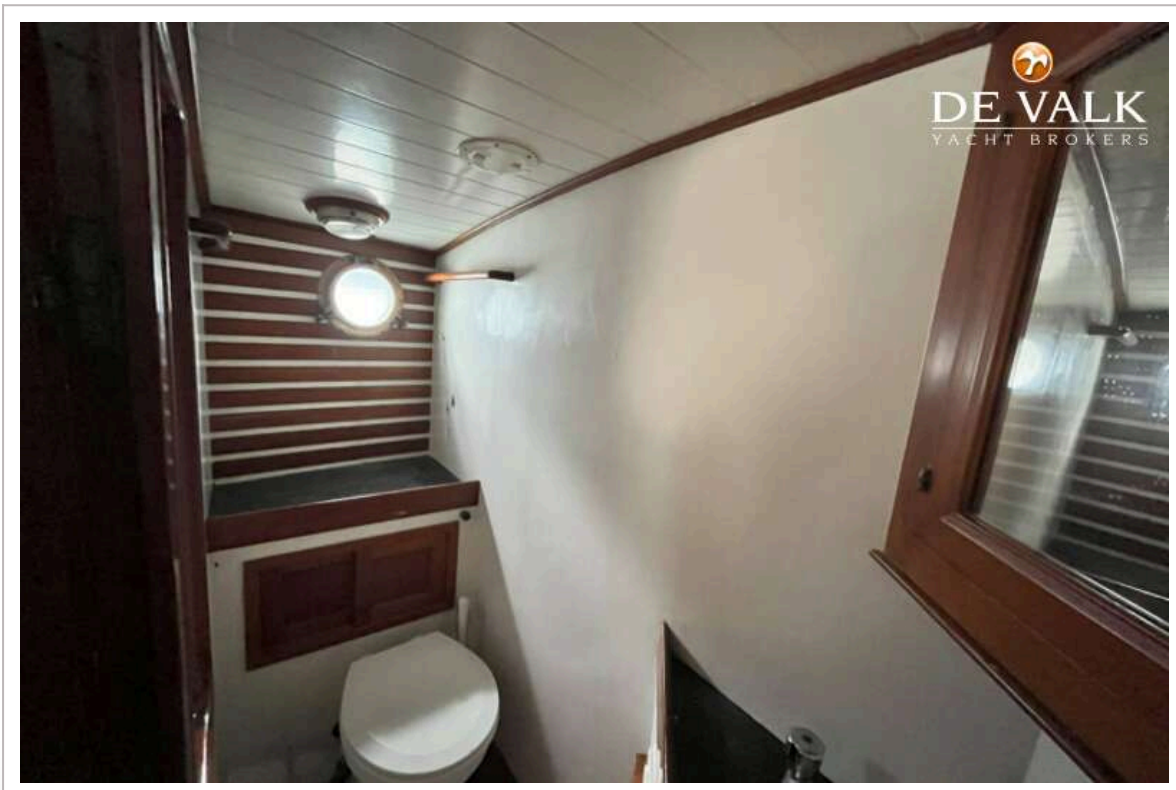

MIKELSON 50 PILOTHOUSE

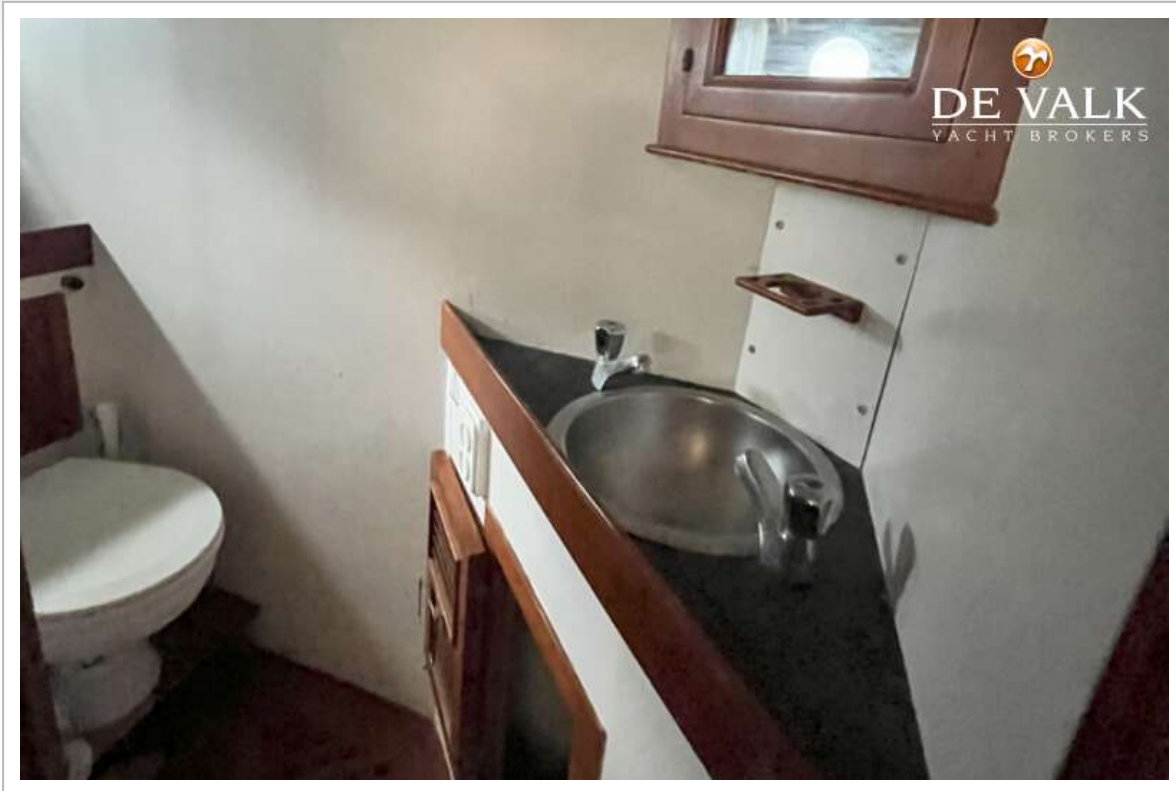

MIKELSON 50 PILOTHOUSE



MIKELSON 50 PILOTHOUSE

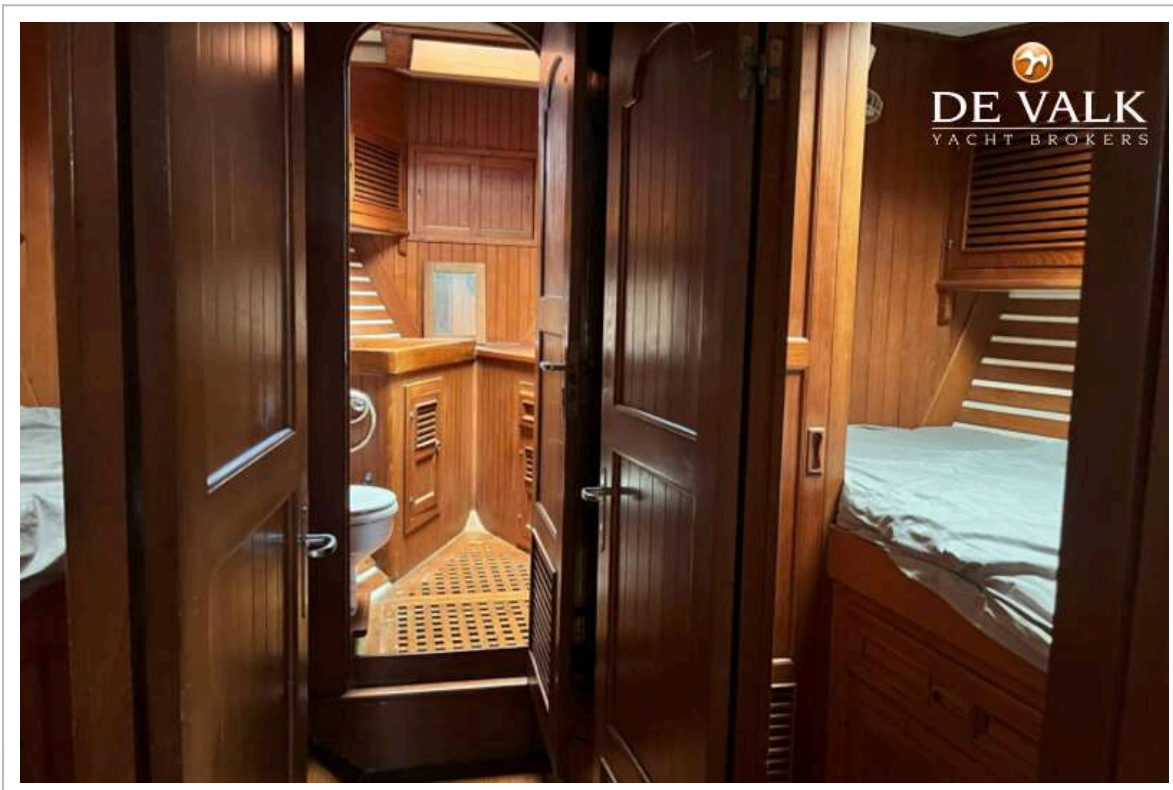

MIKELSON 50 PILOTHOUSE

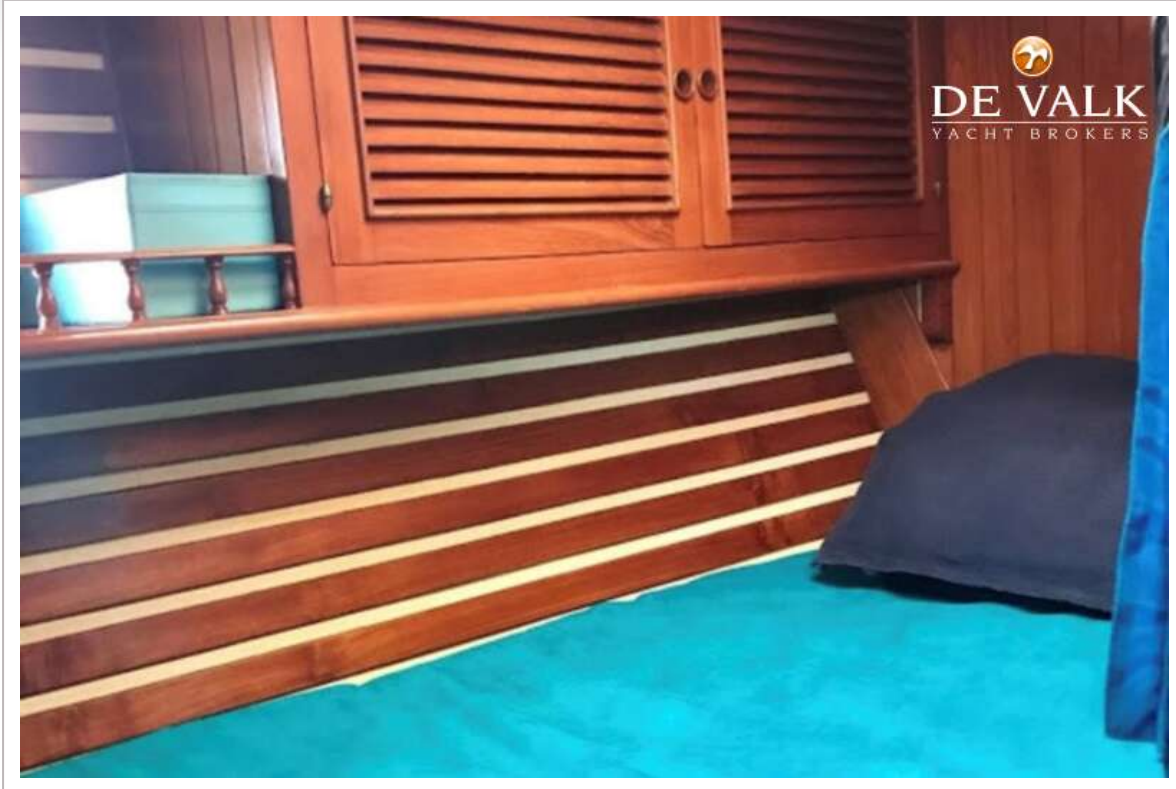

MIKELSON 50 PILOTHOUSE

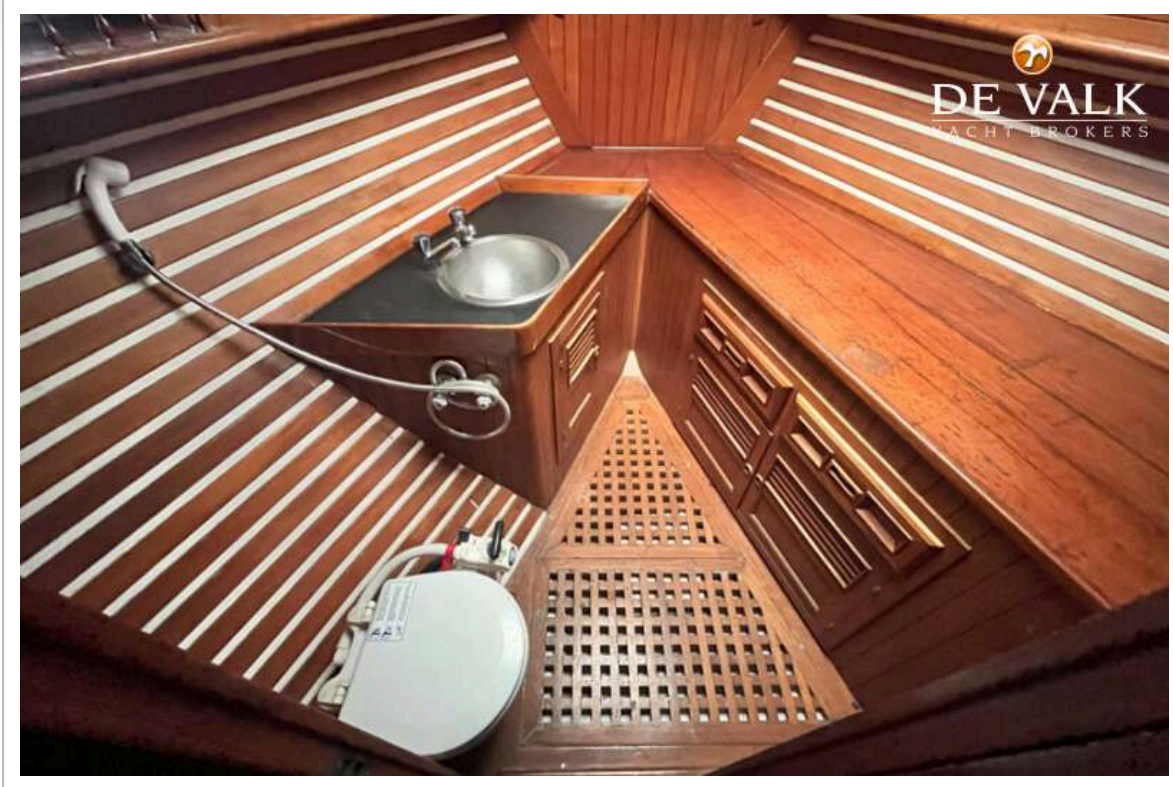

MIKELSON 50 PILOTHOUSE

Spars	Wood or aluminum
Ballast	12,000 lbs. (5,443 kg.)
Displacement	52,000 lbs. (23,587 kg.)
Headroom	6'8" (2.0 m.)
Berths	6-10
Auxiliary	85 or 135-hp. diesel
Designer	William Garden
Price	\$169,000 (with sails)

